

Patient report

Bio-Rad DATE: 02/27/2019
D-10 TIME: 02:22 AM
S/N: #DJ4I016123 Software version: 4.20-2
Sample ID: 10352516
Injection date 02/27/2019 02:10 AM
Injection #: 11 Method: HbA1c
Rack #: --- Rack position: 2

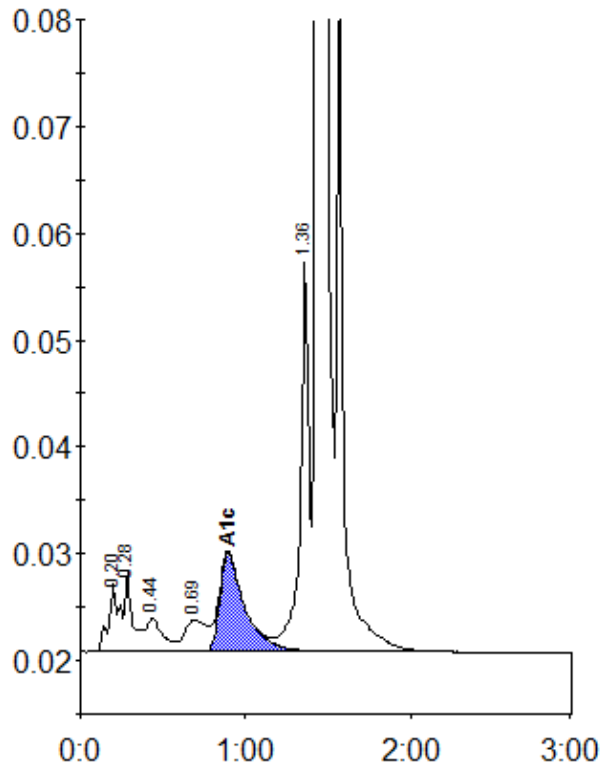

Peak table - ID: 10352516

Peak	R.time	Height	Area	Area %
A1a	0.20	6356	29118	1.4
A1b	0.28	7409	25001	1.2
F	0.44	3199	22198	1.0
LA1c/CHb-1	0.69	3008	26623	1.2
A1c	0.89	9205	97501	6.5
P3	1.36	36588	134897	6.3
A0	1.43	590574	1819951	84.4
Total Area:		2155288		

Concentration:	%
A1c	6.5